

Scotland the Brave

Handbells used: 3 octaves (18 bells)

Scottish Folk Song
Arr. C. Martin Staub (ASCAP)

Sakura

Handbells - 4 octaves

Japanese Folk Song
Arr. C. Martin Staub (ASCAP)

Die Schnitzelbank

Handbells used: 3 octaves (17 bells)

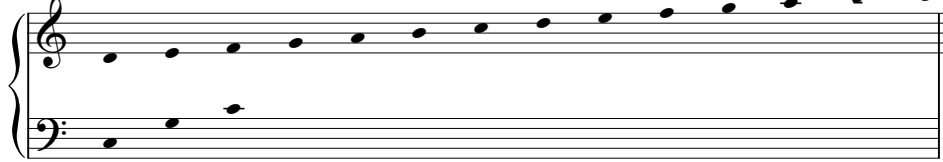

German Folk Song
Arr. C. Martin Staub (ASCAP)

$\text{♩} = 100$

1 2 3 4

5 6 7 8

9 10 11 12

13 14 15 16
